

1. Click **Edit** and then **Mail & Newsgroup Account Settings....**

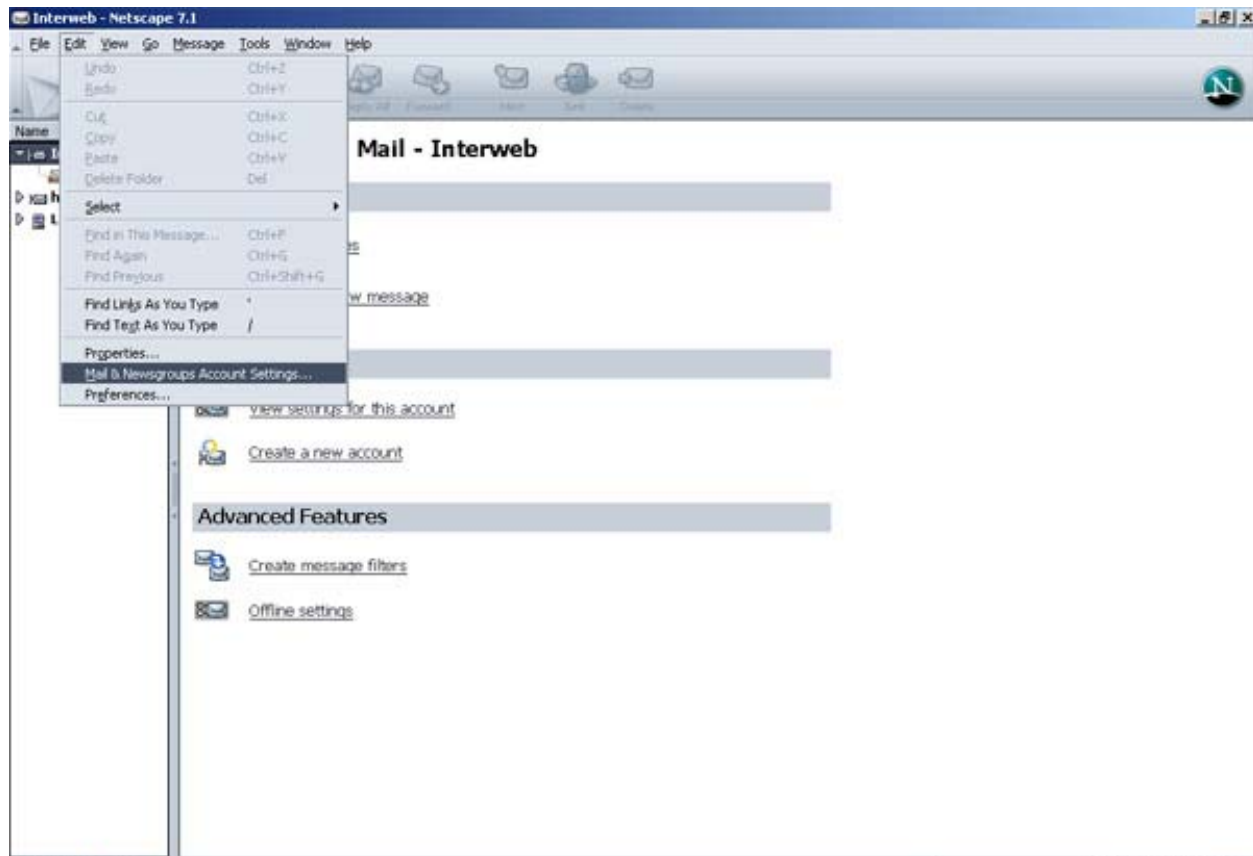

2. Click **Add Account...**

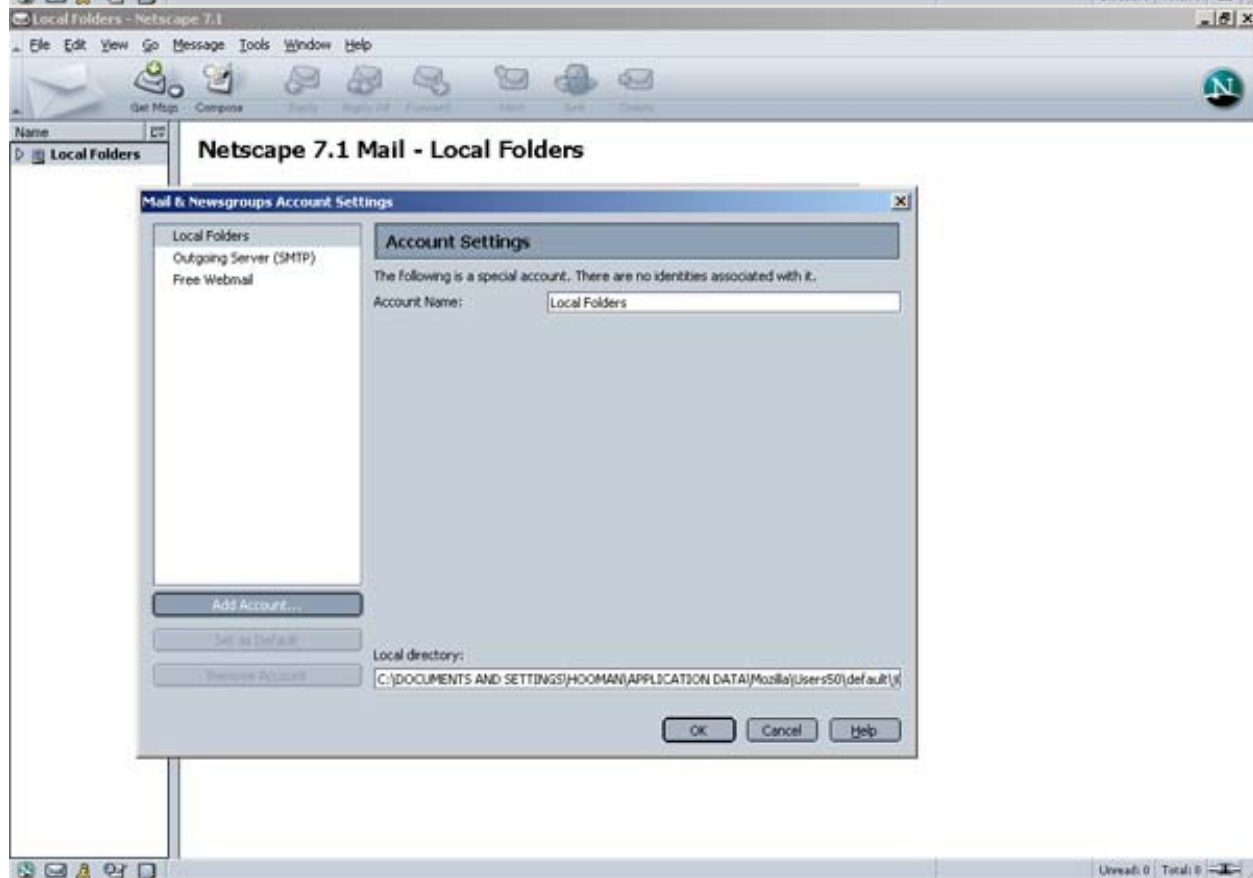

3. Choose **Email account** and click **Next**.

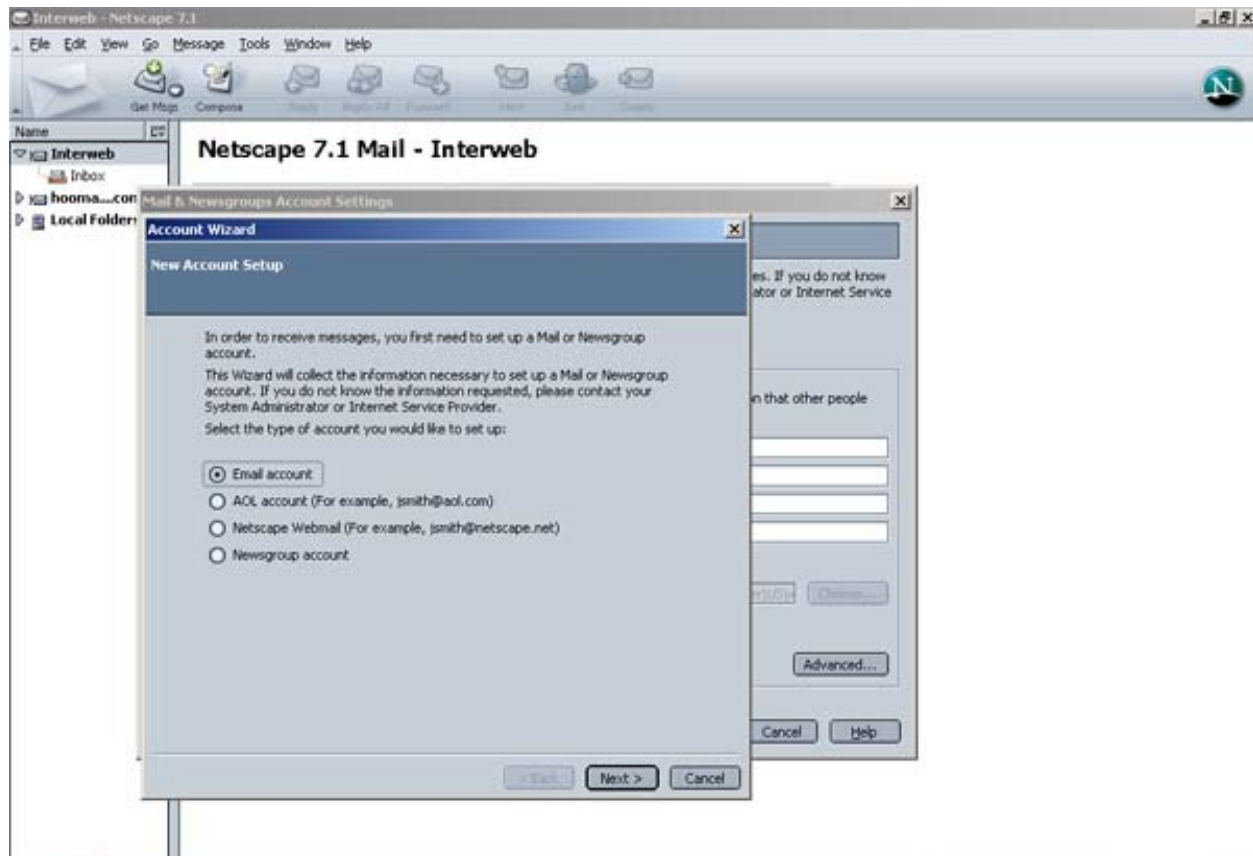

4. Enter your first and last name and then your full email address.

Click **Next**.

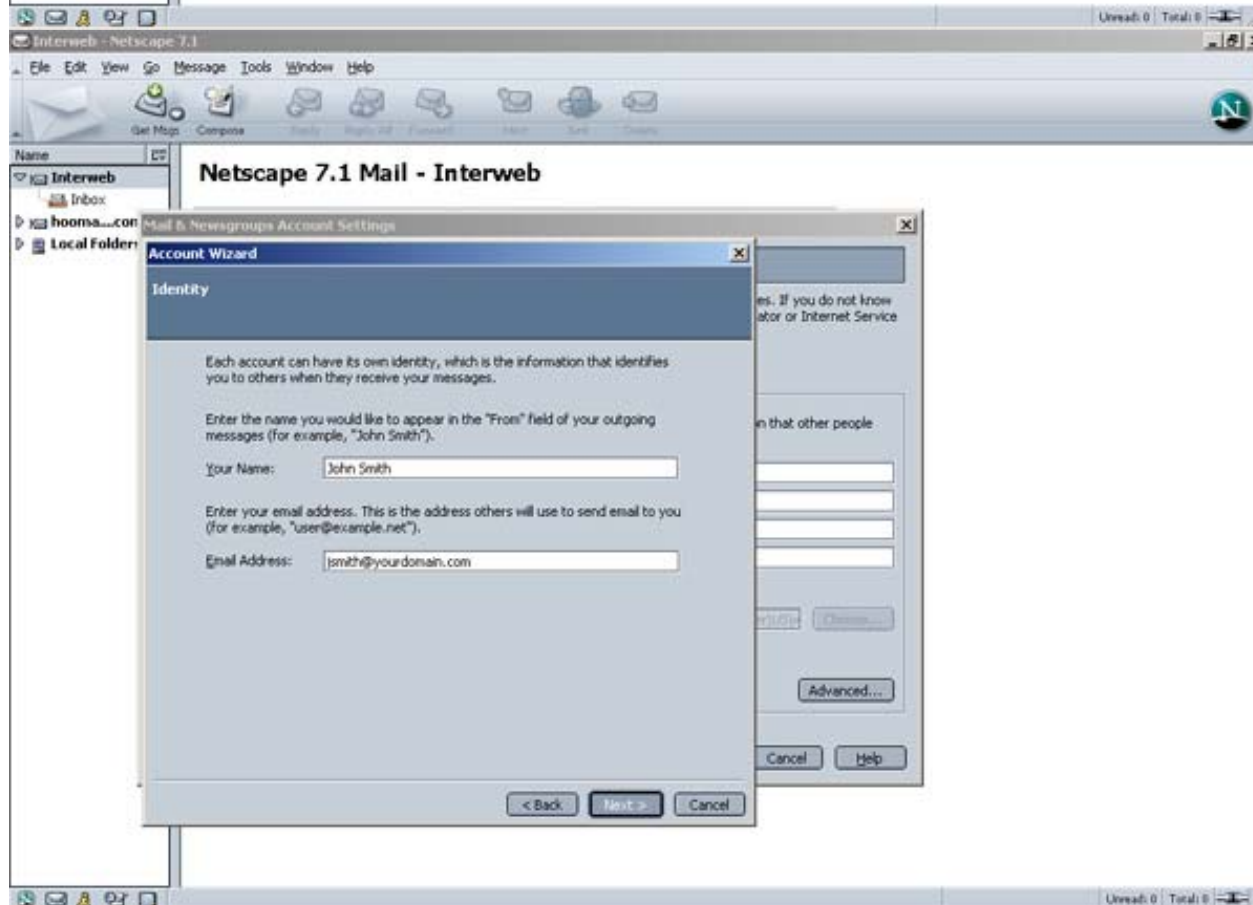

5. Leave incoming server as **POP**.

For incoming and outgoing mail servers, enter either mail.yourdomain.xxx (replace yourdomain.xxx with the domain name being hosted) or mail.interwebnetworks.com.

Click **Next**.

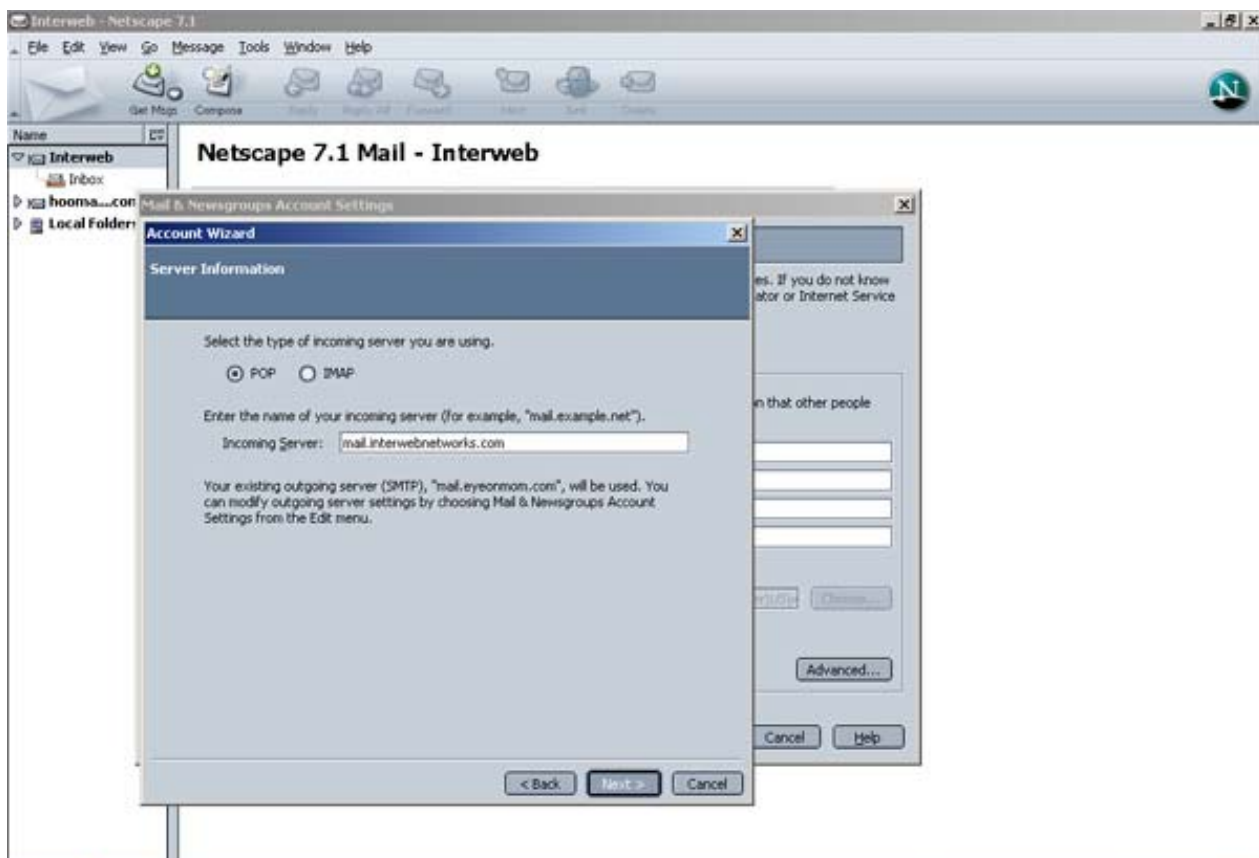

6. Enter your full email address under **User Name**.

Click **Next**.

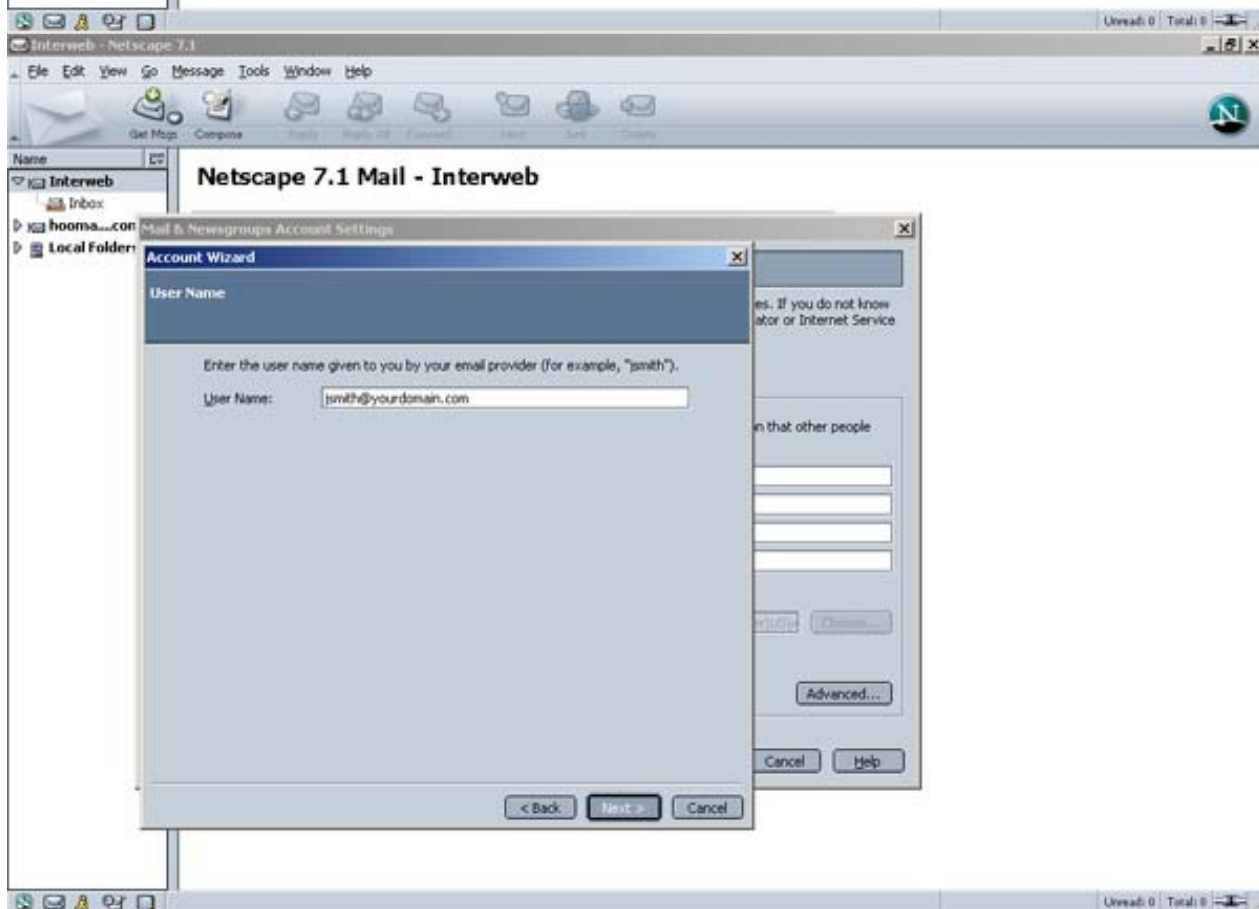

7. Enter your full email address under **Account Name**.

Click **Next**.



8. Click **Finish**.

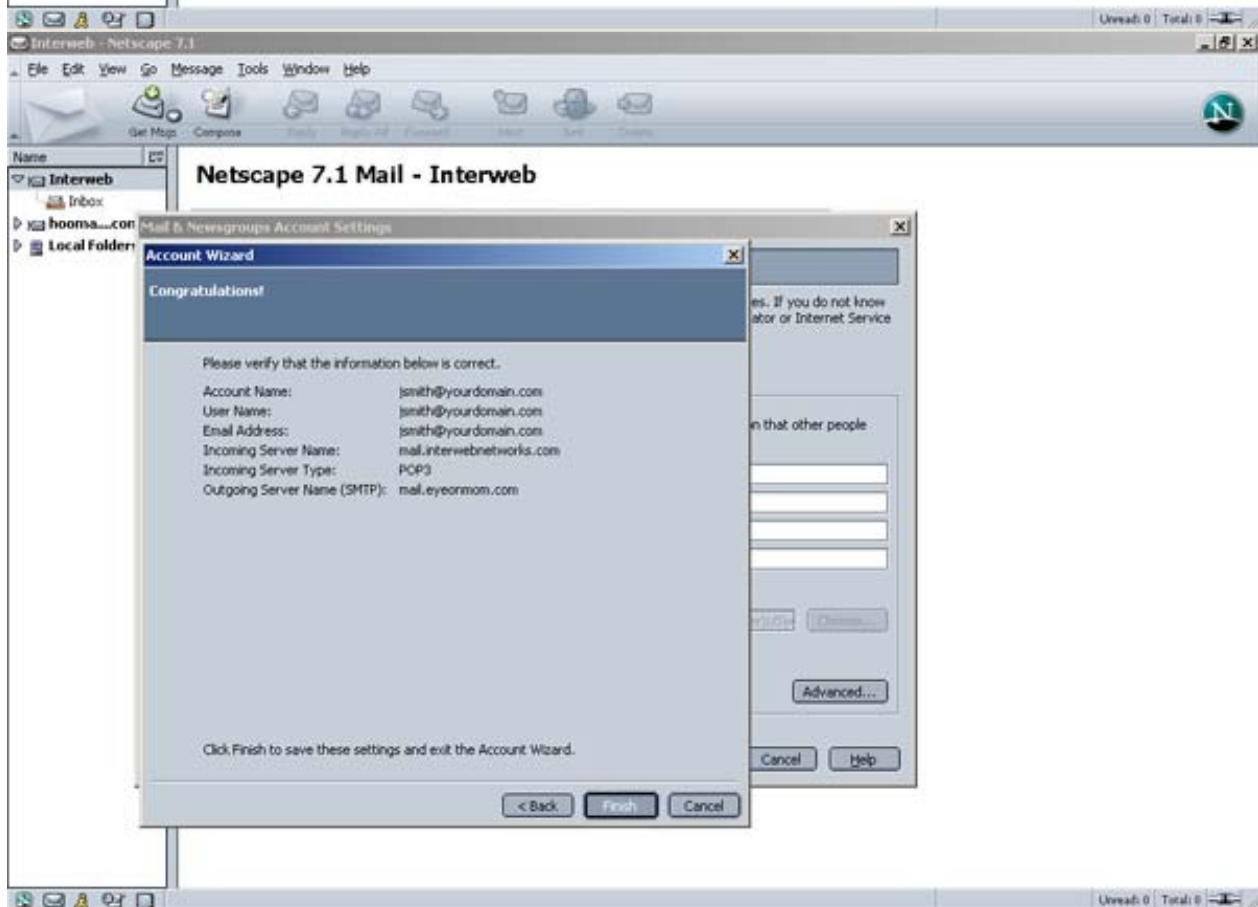

9. After you click **Finish**, you will see the account name at the top left. There is one more step left.

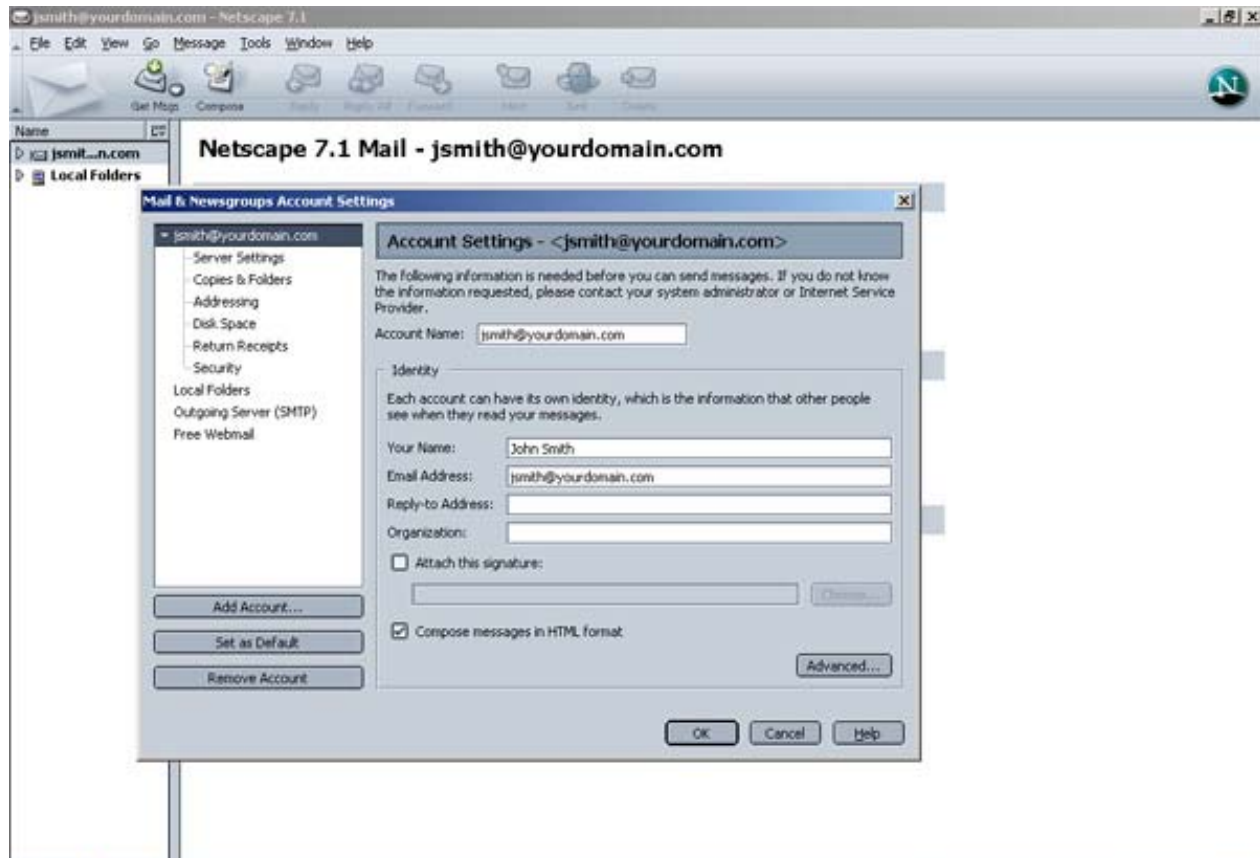

10. Click **Outgoing Server (SMTP)** and make sure that the Server Name is the same one you entered earlier, **Port** is 25, **Use name and password** is checked and **User secure connection (SSL)** is set to **Never**.

Click **OK**.

You are now ready to begin sending and receiving email!

If you still require assistance, please call Interweb New Media's support at 214-503-7447 or refer to our web site at www.interwebnewmedia.com.

