

1. Click **Tools** and then **Options**.

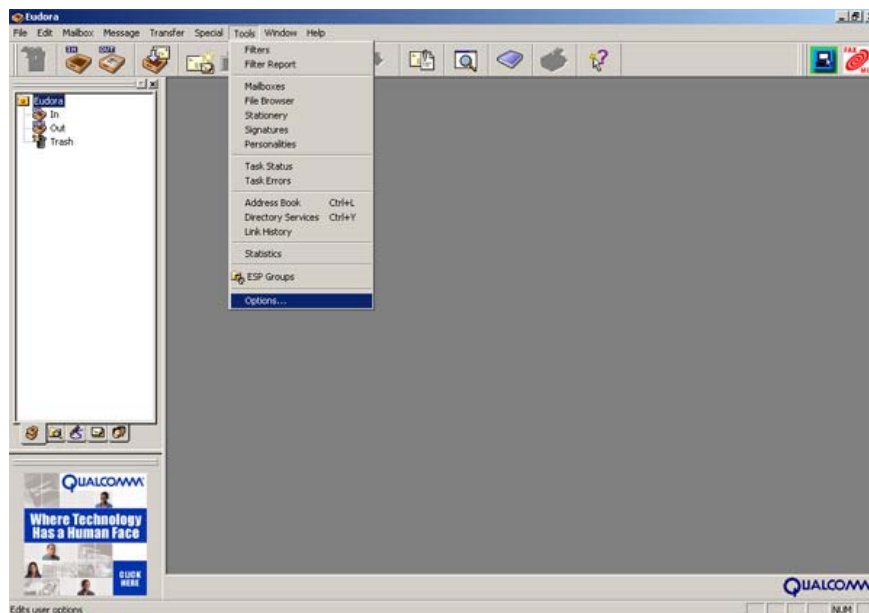

2. Under the **Getting Started** tab, enter the following:

**Real name:** Enter your first and last name.

**Return address:** your full email address.

**Mail server (incoming):**  
Enter either  
mail.yourdomain.xxx  
(replace yourdomain.xxx  
with the domain name being  
hosted) or  
mail.interwebnetworks.com.

**Login name:** Enter your  
full email address.

**Mail server (outgoing):**  
Enter either  
mail.yourdomain.xxx  
(replace yourdomain.xxx  
with the domain name being  
hosted) or  
mail.interwebnetworks.com.

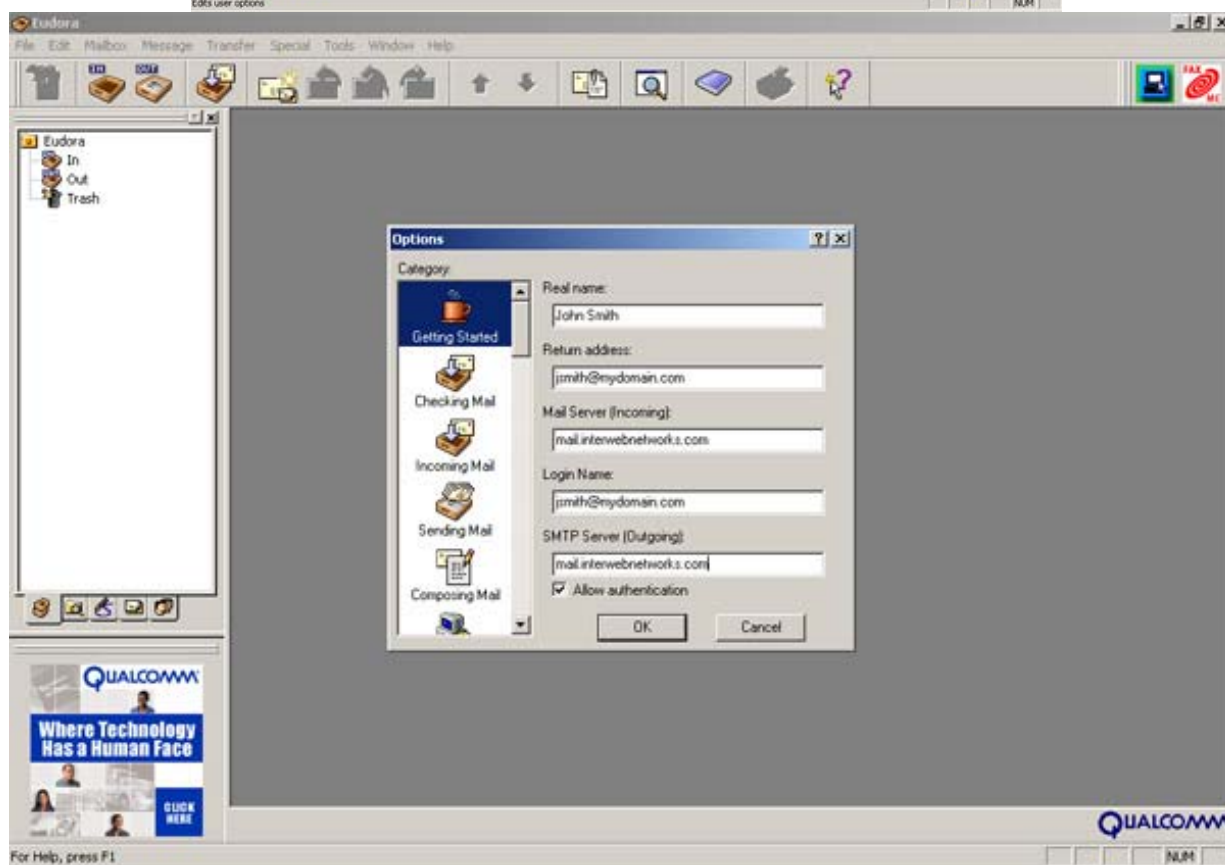

Make sure Allow authentication is checked.

You are now ready to begin sending and receiving email!

If you still require assistance, please call Interweb New Media's support at 214-503-7447 or refer to our web site at [www.interwebnewmedia.com](http://www.interwebnewmedia.com).

